

# Little Pumpkin

1st Bb Soprano Sax (SAME PART PROVIDED FOR ALTO SAX)

composed & arranged by Thad Jones

JAZZ WALTZ

This is a handwritten musical score for the 1st Bb Soprano Saxophone, page 2 of the piece "Little Pumpkin". The score is written on ten staves in the key of G major (one sharp) and 3/4 time. It features a variety of musical notations including eighth and sixteenth notes, rests, and dynamic markings such as *mf* and *f*. The score includes several triplet markings (indicated by a '3' over a group of notes) and a *SOLI* section starting at measure 51. Measure numbers 43, 51, 67, and 83 are circled in the original manuscript. The piece concludes with a final measure containing a whole note G and a fermata.

99 G7(#9) SOLO AD-LIB (BLUES SCALE)

G B7(#9) E7(#9) A7(#9) A9 D7(#9) 107 G B7(#9) C

C#07 G/D D#07 E mi7 F7

Bb G mi7 Bb/F E mi7 A7 (1 B7)

E7 A7 D7 (2 G/D D7sus)

G G7 127 C7 C#07 G/D

G7(#9) C7 C#07 G/D G7

C7(b9) C7(#9) C#07 G/D E7 B7(#9) E7 A7 (END. CUE)

D7(#9) 143 G7(#9) (BLUES SCALE)

G7(#9) OPTIONAL - SOLO MAY CONTINUE UNTIL LAST NOTE OF THE PIECE

58

NOTICE: The law provides penalties for any unauthorized copying or reproduction of any copyrighted musical work.

# Little Pumpkin

1st E<sup>b</sup> ALTO SAX  
(SUB. FOR SOPRANO SAX)

composed & arranged  
by Thad Jones

JAZZ WALTZ

99 SOLO-AD-LIB

D7(#9) (BLUES SCALE)

D F#7(#9) B7(#9) E7(#9) E9 A7(#9) **107** D F#7(#9) G

G#07 D/A A#07 Bmi7 C?

F Dmi7 F/C Bmi7 E7 (1 F#7

B7 E7 A7 (2 D/A A7sus

D D7 **127** G7 G#07 D/A

D7(#9) G7 G#07 D/A D7

G7(b9) G7(#9) G#07 D/A B7 F#7(#9) B7 E7 (ENS. CUE)

A7(#9) **143** D7(#9) (BLUES SCALE)

D7(#9)

OPTIONAL - SOLO MAY CONTINUE UNTIL LAST NOTE OF THE PIECE

# Little Pumpkin

composed & arranged  
by Thad Jones

30  
2ND E♭ ALTO SAX  
(+ OPT. B♭ CLARINET)  
JAZZ WALTZ

4

ALTO

TO CLAR.

9 B♭ CLARINET - PLAY 2ND ONLY  
(TACITIF IDO CLARINET)

mf

3

1 2

27

43

5

ff

107

12 4

2

mf

127

3

3

3

3

143

4

f ff

# Little Pumpkin

1st B♭ TENOR SAX  
(OPT. FLUTE)

composed & arranged  
by Thad Jones

JAZZ WALTZ

# Little Pumpkin

2ND B<sup>b</sup> TENOR SAX  
(OPT. FLUTE)  
JAZZ WALTZ

composed & arranged  
by Thad Jones

4

TENOR

f

ff

TO FLUTE

9 FLUTE - PLAY 2ND X ONLY  
(TACIT IF NO FLUTE)

27

43

51 *Soli* *mf* *ff*

67

83 (TO TENOR SAX) *tr*

99

E♭ BARIOTONE SAX  
(OPT. FLUTE)

# Little Pumpkin

composed & arranged  
by Thad Jones

JAZZ WALTZ

3

BARI

9

FLUTE - PLAY 2ND X ONLY - TACIT IF NO FLUTE

mf

2

43

51 SOLO

mf

67

83 (TO BARI SAX)

99

5

107

12

1 4

ff

2

127

mf

2

143

2

f

#

1ST TROMBONE  
JAZZWALTZ

# Little Pumpkin

composed & arranged  
by Thad Jones

99

mf

f

107

12

ff

127

mf

mf

mf

mf

143

mf

mf

mf

58

NOTICE: The law provides penalties for any unauthorized copying or reproduction of any copyrighted musical work.

2ND TROMBONE  
JAZZ WALTZ

# Little Pumpkin

composed & arranged  
by Thad Jones

67

83

99

107

127

143

58

3RD TROMBONE  
JAZZ WALTZ

# Little Pumpkin

composed & arranged  
by Thad Jones

67

83

99

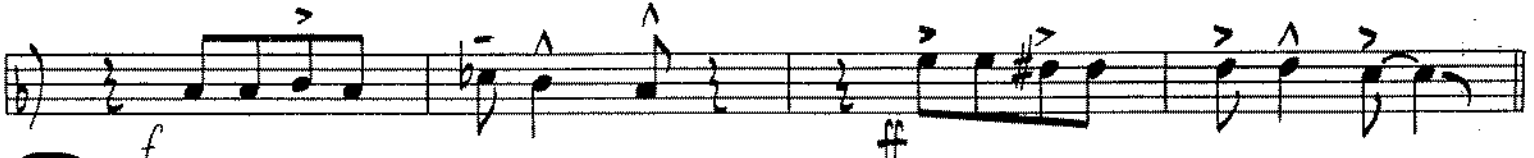
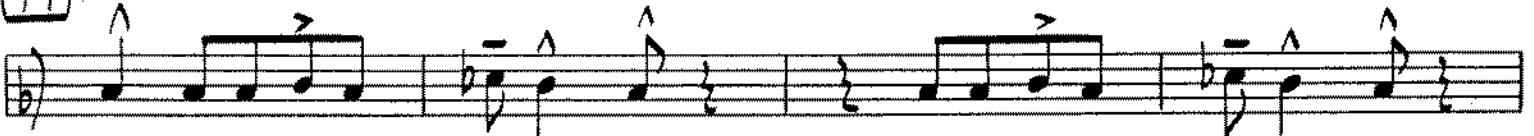

107

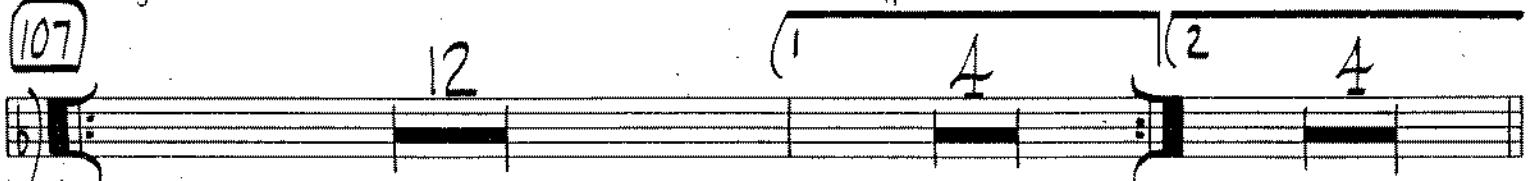

127

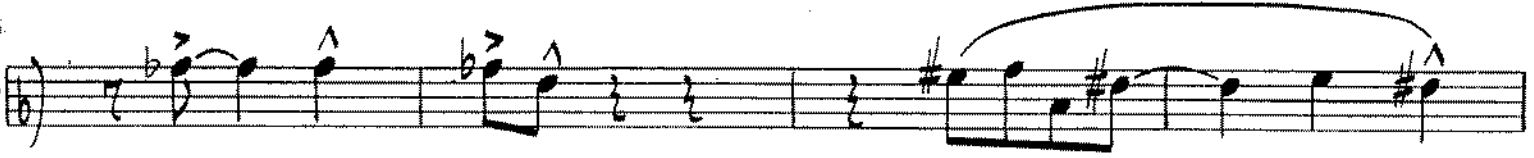
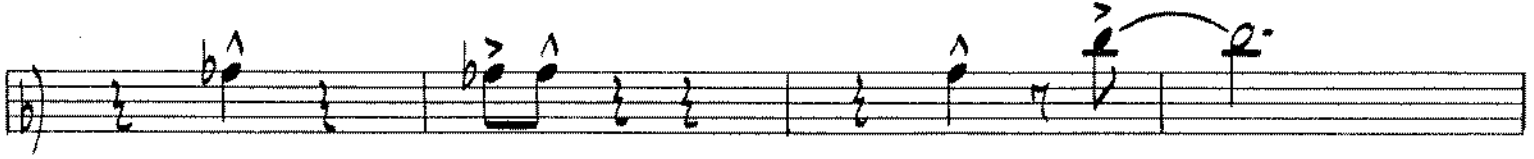
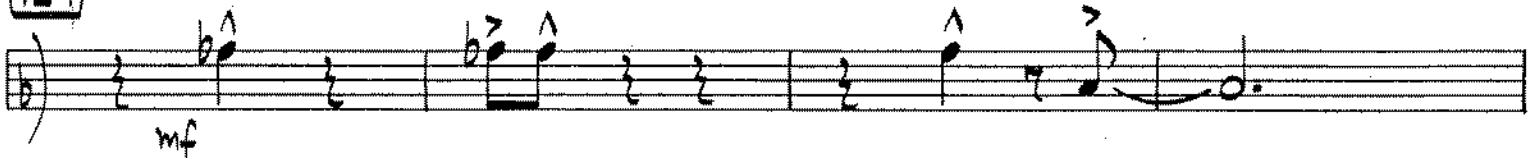

143

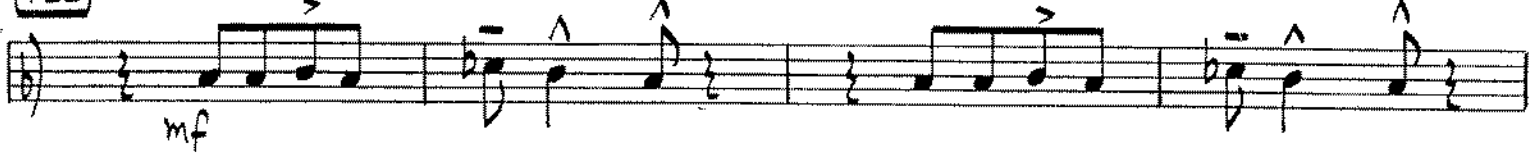

4<sup>TH</sup> TROMBONE

# Little Pumpkin

composed & arranged  
by Thad Jones

## JAZZ WALTZ

99

107

127

143

# Little Pumpkin

composed & arranged  
by Thad Jones

4TH B<sup>b</sup> TRUMPET  
JAZZ WALTZ

# Little Pumpkin

5TH B<sup>b</sup> TRUMPET  
JAZZ WALTZ

composed & arranged  
by Thad Jones

99

107

127

143

1651

*f*

*mf*

*ff*

3

2

2

4

4

6

2

# Little Pumpkin

composed & arranged  
by Thad Jones

1st B<sup>b</sup> TRUMPET

JAZZ WALTZ

 

- Handwritten annotations: "6", "9", "14", "27", "43", "51", "8", and "2".
- Performance instructions: "BUCKET MUTE" (circled), "OPEN", "mf", "fp", "ff", and "mp".
- Dynamic markings: *mf*, *fp*, *ff*, and *mp*.
- Articulation: Accents (^) and slurs.
- Rehearsal marks: Circled numbers 9, 27, 43, and 51.
- Handwritten numbers: "1", "2", "2", "6", "8", and "2" are placed above the staff lines.
- Handwritten notes: "OPEN" is written above a rest in the fifth staff.

83

99

107

127

143

58

NOTICE: The law provides penalties for any unauthorized copying or reproduction of any copyrighted musical work.

# Little Pumpkin

2ND B<sup>b</sup> TRUMPET

composed & arranged  
by Thad Jones

JAZZ WALTZ

8

9 PLAY BOTH X'S HARMON MUTE-NO STEM SOLI

mf

3

4

3

1

27

2

3

f

3

3

43

51 SOLI  
mf

67

83 OPEN

7

3RD B<sup>b</sup> TRUMPET

# Little Pumpkin

composed & arranged  
by Thad Jones

JAZZ WALTZ

83

99

107

127

143

58

NOTICE: The law provides penalties for any unauthorized copying or reproduction of any copyrighted musical work.

PIANO/GUITAR

# Little Pumpkin

composed & arranged  
by Thad Jones

JAZZ WALTZ

3/4 3/4

B<sup>b</sup> B<sup>o7</sup> F/C C<sup>#o7</sup> Dmi<sup>7</sup> E<sup>b9</sup>

A<sup>b</sup> Fmi<sup>9</sup> A<sup>b</sup>/E<sup>b</sup> Dmi<sup>7</sup> G<sup>13</sup>(b<sup>9</sup>) G<sup>13</sup> B<sup>b13</sup>

A<sup>13</sup> A<sup>+7</sup>(#<sup>9</sup>) D<sup>9</sup> (1 G<sup>13</sup> G<sup>7</sup>(#<sup>9</sup>) C<sup>9</sup><sub>SUS</sub> C<sup>9</sup>)

(2 D<sup>b9</sup><sub>SUS</sub> D<sup>b9</sup> C<sup>9</sup> F<sup>7</sup><sub>SUS</sub> F<sup>7</sup>(b<sup>9</sup>) 27 B<sup>b9</sup> B<sup>o7</sup>

F/C F<sup>7</sup>(#<sup>9</sup>) B<sup>b7</sup> B<sup>o7</sup> F/C F<sup>7</sup>(#<sup>9</sup>)

B<sup>b7</sup> B<sup>o7</sup> F/C C<sup>#o7</sup> Dmi<sup>7</sup> C<sup>#o7</sup> Dmi<sup>7</sup>

G<sup>7</sup> G<sup>13</sup><sub>SUS</sub>(#<sup>9</sup>) G<sup>7</sup> G<sup>7</sup><sub>SUS</sub> G<sup>7</sup> C<sup>13</sup> A<sup>+7</sup>(#<sup>9</sup>) D<sup>9</sup> G<sup>+7</sup>(#<sup>9</sup>) C<sup>9</sup>

43

A7(#9) D7(#9) G7(#9) G9 C7(#9)

51

Chord notation for measures 51-56: F, A7(#9), BbMA7, B07, F/C, C#07.

Chord notation for measures 51-56: Dmi7, Eb7(b5), Ab, Fmi7, Ab/Eb, Dmi7.

Chord notation for measures 51-56: G13(b5), G#07, A13(b5), A7(#9), D9(#11), G13, G7(#9), C9.

67

Chord notation for measures 67-72: FMA7, A7(#9), BbMA7, B07, F/C, C#07.

Chord notation for measures 67-72: Dmi7, Eb7sus, Bb13(#9), Eb9, AbMA7, Fmi7, Ab/Eb, Dmi7.

Chord notation for measures 67-72: DbMA7, C9sus, C7(#9)(b13), F7(#9), C9, C7(#9), F7.

83

Chord notation for measures 83-88: Bb7, B07, F/C, C7, F7, Bb7, B07.

Chord notation for measures 83-88: f F/C, C9, F7(#9), Bb7(b9), B07, F/C, C#07.

Dmi7 A7(#9) Dmi7 G<sup>13</sup><sub>SUS</sub> G<sup>9</sup> C<sup>13</sup> D7(#9) G7(#9) C<sup>9</sup><sub>SUS</sub>

99 F 5 F A7(#9) D7(#9) G7(#9) G<sup>9</sup> C7(#9)

107 FMA7 A7(#9) B<sup>b</sup>MA7 <sup>ff</sup>B<sup>o</sup>7 F/C C#<sup>o</sup>7

Dmi<sup>mf</sup>7 Eb7 Ab<sup>b</sup>MA7 Fmi7 Ab/Eb Dmi7 G7

(2) A7 D7 G7 C7 (2) F/C C<sup>7</sup><sub>SUS</sub>

FMA7 F7 127 B<sup>b</sup>7 B<sup>o</sup>7 F/C F7(#9)

B<sup>b</sup>7 B<sup>o</sup>7 F/C F<sup>9</sup> B<sup>b</sup>7(b9) B<sup>b</sup>7(#9) B<sup>o</sup>7

F/C D7 A7(#9) D7 E7 Ami<sup>||</sup> D<sup>9</sup> Ab7(#9) G7 C7(#9) D7(#9) G<sup>13</sup>(#9)

C7(#9) 143 <sup>mf</sup> <sup>f</sup>

A7(#9) D7(#9) G7(#9) G<sup>9</sup> C7(#9) F7(#9)

NOTICE: The law provides penalties for any unauthorized copying or reproduction of any copyrighted musical work.

# Little Pumpkin

BASS

composed & arranged  
by Thad Jones

JAZZ WALTZ

Chords: Dmi7 Eb2sus Bb13(#9)Eb9 AbMA7 Fmi7 Ab/Eb Dmi7 DbMA7

Chords: C9sus C7(#9) F7(#9) C9 C7(#9) F7 Bb7 B07

Chords: F/C C7 F7 Bb7 B07 F/C C9 F7(#9) Bb7(b9) B07

Chords: F/C C#07 Dmi7 A7(#9) Dmi7 G3sus G9 C13 D7(#9) G+7(#9) C9sus

Chords: FMA7 A7(#9) BbMA7 B07 F/C C#07

Dynamic: mf (WALK) f

Chords: Dmi7 Eb7 AbMA7 Fmi7 Ab/Eb Dmi7 G7 (1 A7 D7)

Chords: G7 C7 (2 F/C C7sus FMA7 F7)

Chords: Bb7 B07 F/C F7(#9) Bb7 B07 F/C F9

Chords: Bb7(b9) Bb7(#9) B07 F/C D7 A+7(#9) D7 E7 Ami|| D9 Ab7(#9) G7 C7(#9)

Chords: D7(#9) G13(#9) C7(#9)

Dynamic: mf f

58

NOTICE: The law provides penalties for any unauthorized copying or reproduction of any copyrighted musical work.

# Little Pumpkin

composed & arranged  
by Thad Jones

D  
DRUMS  
JAZZ WALTZ

9 (2) (4) (6)

mp

1 2

27 (2) (4) (6) (8) (2)

43

FILL (51) (LIGHT TIME)

(2) (4) (6) (8)

mp

(2) (4) (6) (8)

(2) (4) (6) (8)

This is a handwritten drum score for the piece "Little Pumpkin". The score is written on ten staves, each containing two lines of music. The notation includes various rhythmic patterns, rests, and dynamic markings. The score is divided into measures, with some measures containing circled numbers (83, 99, 107, 127, 143) indicating specific points in the piece. The notation includes notes with stems, rests, and various symbols like 'x' and 'z' for drum sounds. Dynamic markings such as *f*, *ff*, *mf*, and *mf* are used throughout. There are also markings for "FILL" and "LIGHT FILL". The score ends with a double bar line and a sharp sign (#).